Приложение №7

СХЕМА
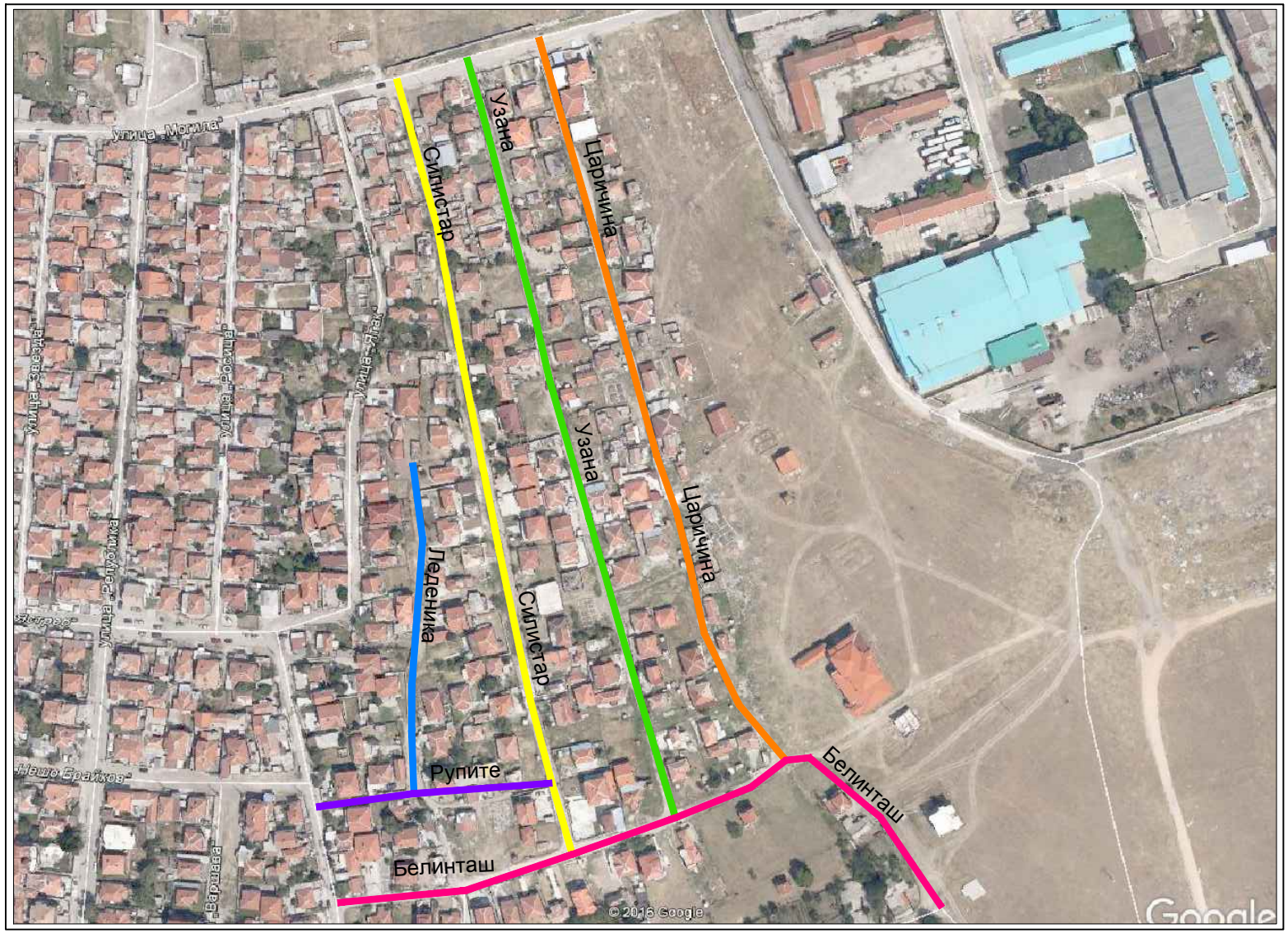
на улиците на ж.к."Република"